

FRONT ELEVATION

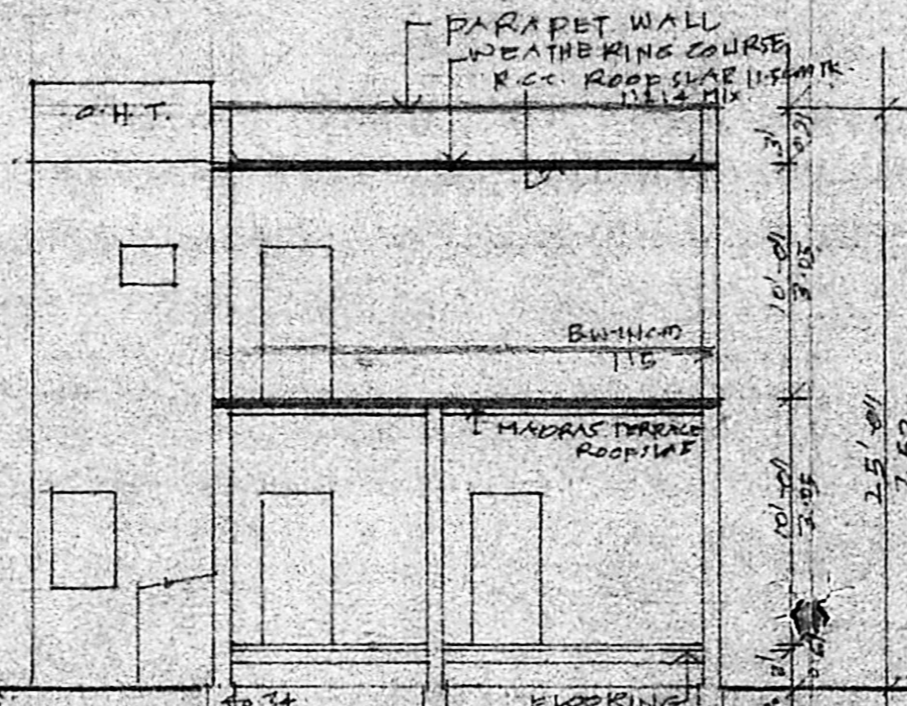

SECTION 'AA'

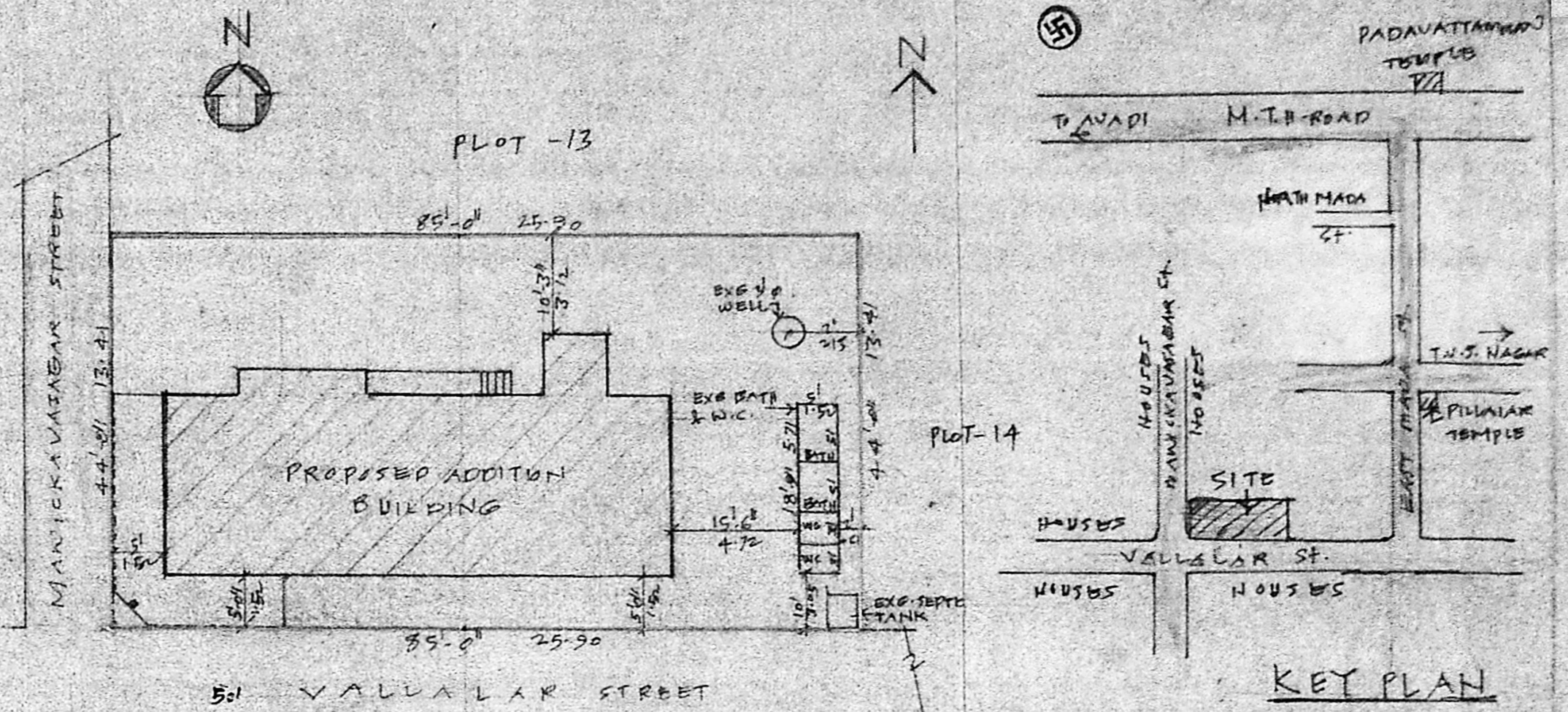

SITE PLAN
SCALE 1:200

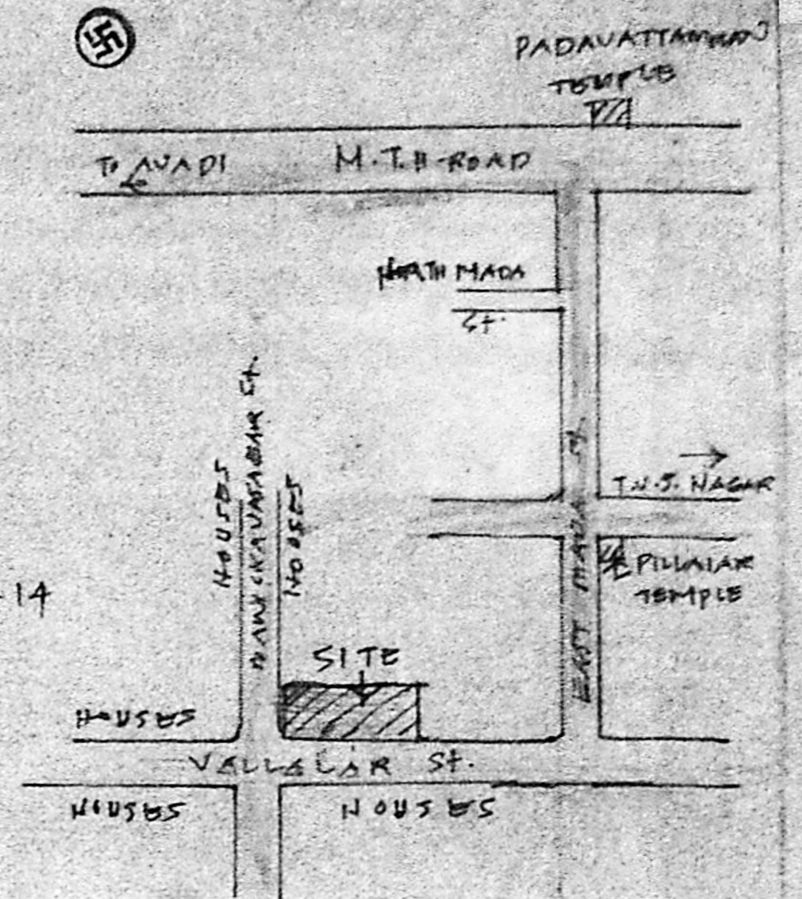

KEY PLAN
NOT TO SCALE

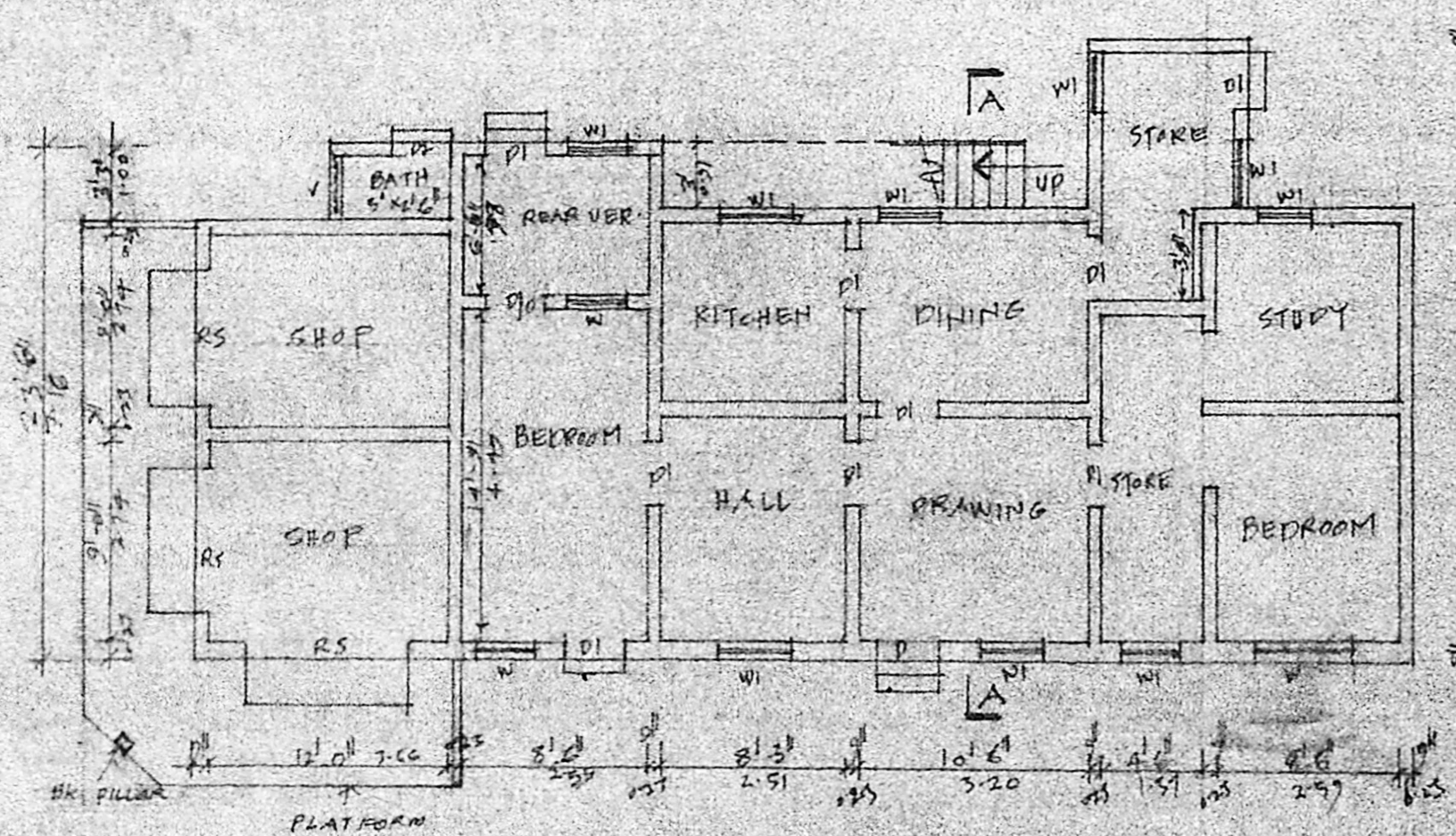
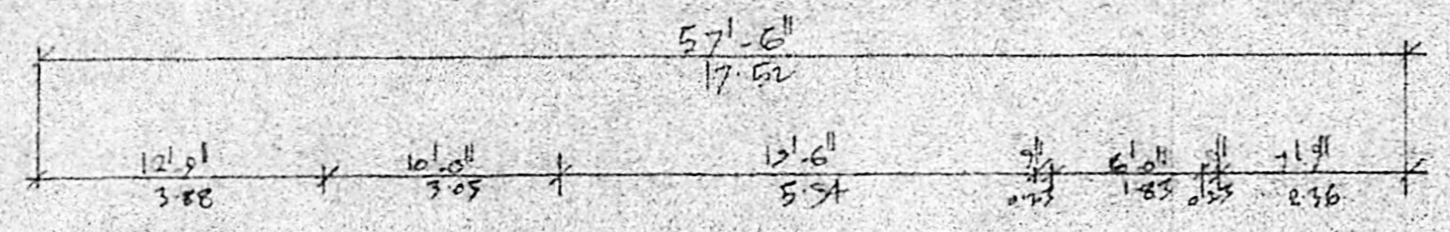

GROUND FLOOR PLAN (EXG)

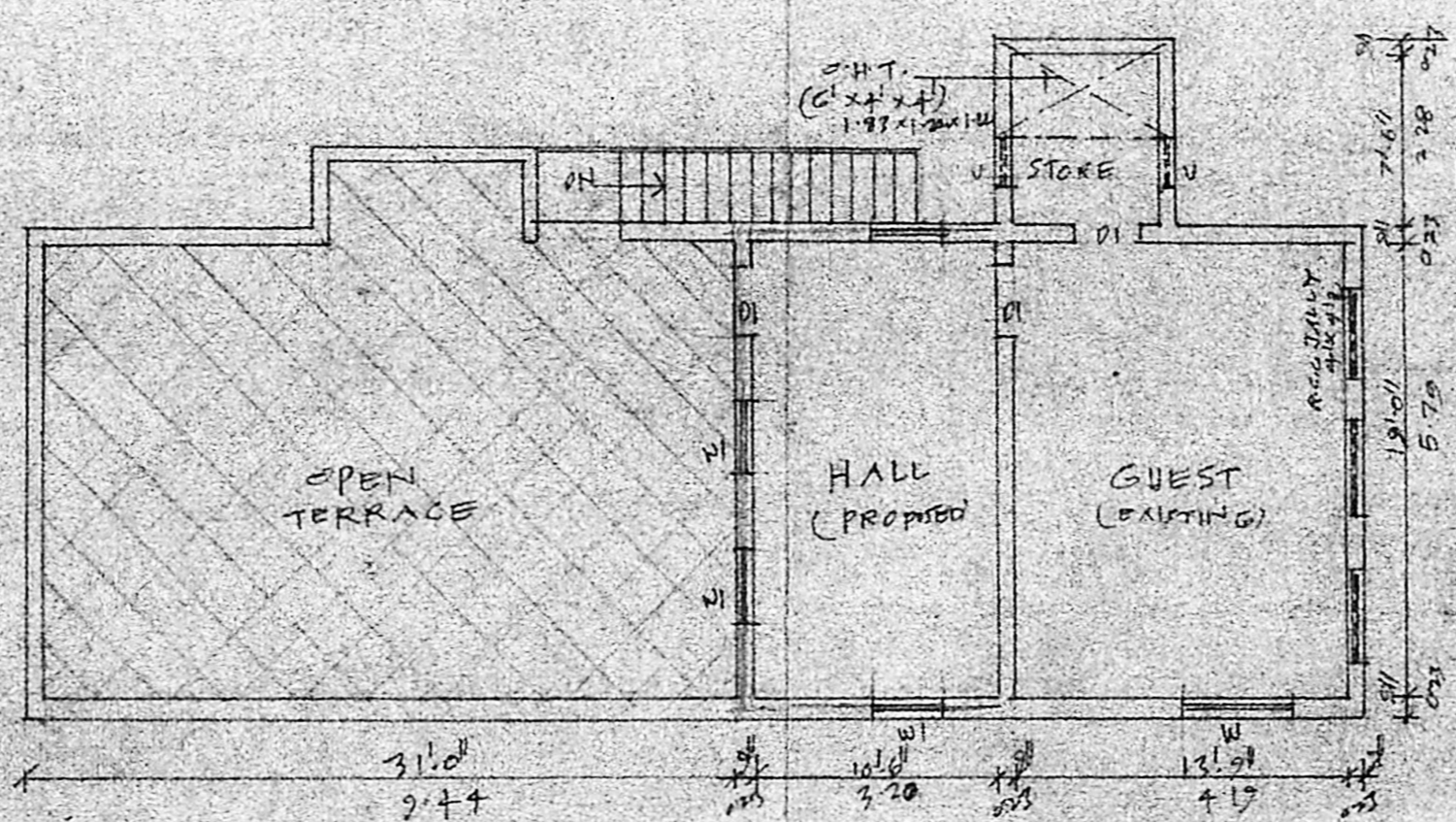

FIRST FLOOR PLAN

Planning Form No. A/1337/89
APPROVED
 subject to the conditions in
 this office letter.
 D.O. A/15396/89 16/12/89
 By C. R. Vimala
 FOR MEMBER SECRETARY
 MADRAS METROPOLITAN
 DEVELOPMENT AUTHORITY

| JOINERY DETAILS:- | | | |
|-------------------|-----------|--------------|-----------|
| D DOOR | 1.00x2.00 | W WINDOW | 1.50x1.50 |
| DI DOOR | 0.91x2.00 | WI WINDOW | 0.91x1.22 |
| D2 DOOR | 0.76x1.83 | V VENTILATOR | 1.01x0.61 |

| | | | |
|---------------|-----------------------|-----------------------|---------------|
| PLAT AREA | 314.71 M ² | 247.54 M ² | F.S.I. |
| EXG ED. WORK | 137054 M ² | 127.32 M ² | D.S.I. |
| EXG F. FLOOR | 374.54 M ² | 34.75 M ² | Plot coverage |
| PRO. F. FLOOR | 57.74 M ² | 21.37 M ² | 36% |

EXISTING WORK
 PROPOSED WORK
 EXISTING STREET
 PLOT OUTLINE

PROPOSED ADDITION TO THE EXISTING RESIDENTIAL BUILDING AT PLOT NO. 14 S. NO. 303/1, VALLALAR STREET, PADI, MADRAS-60

"JAGATHAMBIGAI NAGAR" AMBATTUR TOWNSHIP.

SCALE (1"=8' 0") 1:160

N. RAJARAMAN I.C.E.
 CIVIL ENGINEER &
 LICENSED SURVEYOR.
 LIC. NO. 100/1971
 Ambattur, Vandalur Township
 6, SOUTH PARK STREET,
 SHERWOOD STATE BANK OF INDIA,
 AMBATTUR, MADRAS-53.

A. Lalitha
 OWNER